

# APPLIED HUMAN ANATOMY WITH LAB

APK 2100c ~ 4 CREDITS ~ SPRING 2019

**INSTRUCTOR:** Linda Nguyen, Ph.D.  
Office: FLG 144  
Email: [linda.nguyen@hnp.ufl.edu](mailto:linda.nguyen@hnp.ufl.edu) Preferred: CANVAS email

**OFFICE HOURS:** Office hours will be posted in CANVAS and students may request meetings by appointment via CANVAS email.

**LECTURE TIME/LOCATION:** Lectures are **ONLINE** - videos will be posted on CANVAS. This class does **NOT** meet weekly. We will **meet for 4 lecture exams and a comprehensive final exam.**

**Lecture exams will be held on Tuesday nights from 5:10-6pm (Period 10) in CSE A101 (see course schedule for exact dates)**

**LAB TIME/LOCATION:**

CLASS #	SECTION #	LAB DAY AND MEETING TIME	LAB LOCATION
10739	0591	W   Period 4 - 5 (10:40 AM - 12:35 PM)	FLG 107A
10740	1085	T   Period 2 - 3 (8:30 AM - 10:25 AM)	FLG 107A
10741	1087	T   Period 4 - 5 (10:40 AM - 12:35 PM)	FLG 107A
10742	1105	W   Period 2 - 3 (8:30 AM - 10:25 AM)	FLG 107A
10743	1124	R   Period 4 - 5 (10:40 AM - 12:35 PM)	FLG 107A
10746	1288	M   Period 4 - 5 (10:40 AM - 12:35 PM)	FLG 107A
10752	8584	R   Period 6 - 7 (12:50 PM - 2:45 PM)	FLG 107A

**COURSE FORMAT:** Students will watch pre-recorded lecture videos rather than attend a live lecture each week. **Links to the lecture videos will NOT be removed and will be left up for the duration of the semester. Therefore, it is the student's responsibility to go through the material in timely matter prior to any lecture exam.** Links to the video lectures can be found on the individual Chapter pages within Canvas under Modules. Students will attend a 2-period live lab each week (see table above). Students should read required textbook pages and print out or download PDF lecture slides before watching lectures or attending lab.

**COURSE DESCRIPTION:** This anatomy course will describe the human body from a systemic approach. This course covers not only gross anatomy of the body's organs and systems, but also the functionally significant microscopic/histological aspects of these larger structures. The

following systems will be covered in this course: **integumentary, circulatory, musculoskeletal, respiratory, digestive, urinary, nervous, and reproductive.**

**PREREQUISITE KNOWLEDGE AND SKILLS:** There are no prerequisites for this course; however, any previous experiences in the following areas will be helpful to students: medical terminology, physiology, physics, chemistry, and/or biology.

**GENERAL EDUCATION SUBJECT AREA OBJECTIVES:** Biological science courses provide instruction in the basic concepts, theories and terms of the scientific method in the context of the life sciences. Courses focus on major scientific developments and their impacts on society, science and the environment, and the relevant processes that govern biological systems. Students will formulate empirically-testable hypotheses derived from the study of living things, apply logical reasoning skills through scientific criticism and argument, and apply techniques of discovery and critical thinking to evaluate outcomes of experiments. *The course purpose explains how these objectives will be met.*

**PURPOSE OF COURSE:** The purpose of this course is to introduce students to anatomy (the study of the body's structures) and to present information and engage students in a way that promotes critical and creative thinking within the context of health and movement studies. Students will be asked to not only identify important structures of the human body, but also to incorporate some of the functions of the structures and tissues so that the information can be applied to novel, clinical scenarios. This applied method of teaching anatomy is intended to enhance the long-term retention of the concepts covered and prepare students for future courses and experiences which may require health or movement-based communication and problem solving.

**COURSE GOALS:** The following table describes the UF General Education student learning outcomes (SLOs) and the specific course goals for APK 2100c. By the end of this course, students should be able to:

Gen Ed SLOs	APK 2100c Course Goals	Assessment Methods
<b>Content:</b> Demonstrate competence in the terminology, concepts, methodologies and theories used within the discipline.	<ul style="list-style-type: none"> <li>• Identify and describe gross and microscopic structures of the organ systems covered.</li> <li>• Describe the relationship between structure and function at all levels of organization (cellular, tissue, organ, system, organism).</li> </ul>	<ul style="list-style-type: none"> <li>• Homework problems</li> <li>• All lecture exams</li> <li>• Lab exams 1 &amp; 2</li> </ul>
<b>Communication:</b> Communicate knowledge, ideas, and reasoning clearly and effectively in written or oral forms appropriate to the discipline.	<ul style="list-style-type: none"> <li>• Communicate with peers and professionals using anatomical terminology.</li> </ul>	<ul style="list-style-type: none"> <li>• Oral communication assessment using anatomical models</li> </ul>
<b>Critical Thinking:</b> Analyze information carefully and logically	<ul style="list-style-type: none"> <li>• Predict functions of unknown body structures if given the</li> </ul>	<ul style="list-style-type: none"> <li>• Clinical scenario homework problems</li> </ul>

<p>from multiple perspectives, using discipline specific methods, and develop reasoned solutions to problems.</p>	<p>anatomical make-up or vice-versa (predict anatomical make-up of body structures if given clues about function).</p> <ul style="list-style-type: none"> <li>• Predict potential causes of disease/injury symptoms from a functional anatomy perspective.</li> </ul>	<ul style="list-style-type: none"> <li>• All lecture exams</li> <li>• Lab Exam 1</li> </ul>
---	---	---

**REQUIRED COURSEPACK:** Please note that APK2100 will be participating in the UF All Access program this semester. Students will have two options to gain access to the required MasteringA&P materials when classes begin. Students will have a choice to “Opt-In” to MasteringA&P access through a link/instructional documents provided in CANVAS for a reduced price and pay for these materials through their student account. Students who do not choose this option will be able to purchase the code (access code + e-textbook) through the UF Bookstore. Both options provide access to the same online materials. There will also be a discounted, loose-leaf version print version of the textbook available at the UF Bookstore for students who would like a physical text for the course.

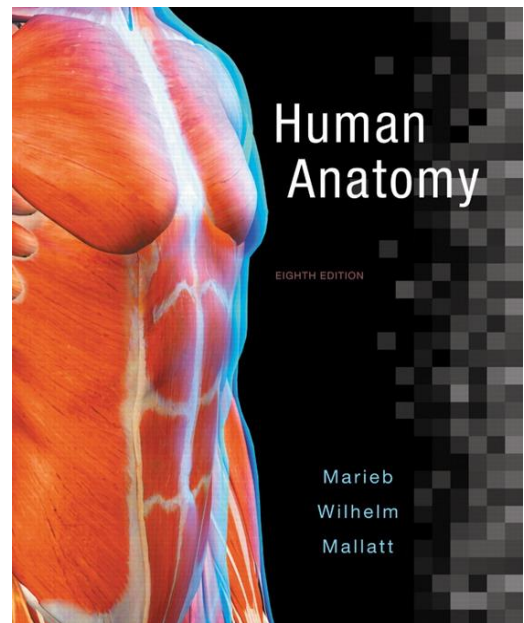

If you already have a copy of the textbook, you will still need to purchase the access code that provides you access to My Lab and Mastering/MasteringA&P; there is not a way to purchase an access code without the e-textbook, these materials are bundled together.

**Textbook:** Human Anatomy by Marieb, Wilhelm, Mallatt, 8<sup>th</sup> edition. Pearson.

*Older versions of the textbook are fine, but please note that page numbers may differ.*

## COURSE POLICIES:

**ATTENDANCE POLICY:** Attendance will be taken in lab, but it will not affect your grade. Attend the lab section for which you are enrolled, not the one most convenient for you on any given day. If you have to miss your lab for any reason, please make arrangements with your TA to attend another lab section that week. Although attendance is not required for the lab, it is absolutely IMPERATIVE for your success in this course. **You must attend all exams for the course, which meet in person.**

**PERSONAL CONDUCT POLICY:** Students are expected to exhibit behaviors that reflect highly upon themselves and our University:

- Read and refer to the syllabus for all course policies, exam dates and deadlines

- Arrive to lab on time, if not a few minutes early
- Show respect for the authority of the course instructor and graduate TAs through politeness and use of proper titles (e.g., “Dr. Nguyen” or “Dr. N”)
- **Use of professional, courteous standards for all emails and discussions:**
  - Descriptive subject line
  - Address the reader using proper title and name spelling
  - Body of the email should be concise but have sufficient detail
  - Give a respectful salutation (e.g., thank you, sincerely, respectfully)
  - No textspeak (e.g., OMG, WTH, IMO)
- No texting or checking Face Book (or the like) during class/lab instruction time
- No personal conversations during class/lab instruction time
- Adherence to the UF Student Honor Code:
  - <https://sccr.dso.ufl.edu/policies/student-honor-code-student-conduct-code/>
  - Honor code violations of any kind will not be tolerated and sanctions will be determined by the course instructor for first-time violators
  - Any use, access, or handling of technology during an exam will result in a zero on the exam **and** potential failure of the course
  - All allegations, regardless of the severity, will be reported to the Dean of Students Office for University-level documentation and processing
  - **Any and all lecture video links are for the specific use by students that are currently registered for the WEB section of APK2100c only. Any use of these video links is prohibited by anyone not in this APK2100c section. Any sharing or posting of Dr. Ahlgren’s lecture videos anywhere is strictly prohibited and any violation of this will be processed as an Honor code violation. Students who are aware of such sharing/posting of the lecture videos are obligated to disclose that information to their course instructor.**

**EXAM MAKE-UP POLICY:** Unexcused missed exams will result in a zero on the exam (this includes: mixing up exam dates or times, contacting the instructor **after** the exam if you are ill). Make-up exams will be given at the discretion of the instructor. To schedule a make-up exam, please fill out the **make-up exam request form** posted in CANVAS and submit it to your course instructor. Documentation will be required. **You are absolutely not permitted a make-up exam for personal travel/vacations, so please make your travel arrangements accordingly.** If you have a serious emergency or life event, please contact the Dean of Students Office ([www.dso.ufl.edu](http://www.dso.ufl.edu)) and they will contact your instructor so that you do not have to provide documentation of the emergency/death in order to get a make-up exam. Requirements for class attendance and make-up exams, assignments, and other work are consistent with the university policies that can be found at <https://catalog.ufl.edu/ugrad/current/regulations/info/attendance.aspx>.

**UNIVERSITY POLICY ON ACCOMMODATING STUDENTS WITH DISABILITIES:** Students requesting accommodation for disabilities must first register with the Dean of Students Office (<http://www.dso.ufl.edu/drc/>). The Dean of Students Office will provide documentation to the

student who must then provide this documentation to the instructor when requesting accommodation. You must submit this documentation prior to submitting assignments or taking the quizzes or exams. Accommodations are not retroactive, therefore, students should contact the office as soon as possible in the term for which they are seeking accommodations.

**Students registered with the DRC:** You will take your *lab exams* in the anatomy lab, not at the DRC – thus there is no need to sign up for an exam time for those. Please watch CANVAS announcements for dates/times of the accommodated lab exams. If you cannot make the posted exam time, then please contact your course instructor asap to make alternate arrangements. I strongly recommend that you submit all *lecture exam* requests through the DRC *in the first week of classes* to ensure that they are approved in a timely manner.

**UNIVERSITY POLICY ON COURSE EVALUATIONS:** Students are expected to provide feedback on the quality of instruction in this course based on 10 criteria. These evaluations are conducted online at <https://evaluations.ufl.edu>. Evaluations are typically open during the last two or three weeks of the semester, but students will be given specific times when they are open.

## GRADING POLICIES:

The following table outlines the point-accruing components of the course. The total points earned from each component will be summed and divided by 710.

Lecture Exams (4)	60 pts each = 240 pts	$240/710 = 33.8\%$
Homework (4)	50 pts each = 200 pts	$200/710 = 28.2\%$
Lab Exams (2)	100 pts each = 200 pts	$200/710 = 28.2\%$
Communication Assessment (1)	10 pts each = 10 pts	$10/710 = 1.4\%$
Comprehensive Final (1)	50 pts each = 50 pts	$50/710 = 7\%$
Syllabus Quiz (1)	10 pts each = 10 pts	$10/710 = 1.4\%$
Extra Credit	15 points possible	0%

**Syllabus Quiz** - The syllabus quiz will consist of 10 questions, 1 point per question. The quiz is based on any and all content found in this syllabus as well as anything in the introductory course video posted in Announcements on the first day of class. Students will be given an unlimited number of attempts on the quiz and to access all course material, students must receive a score of 10/10. It is recommended that students complete the quiz as soon as possible in order to unlock the course material. **You will not be allowed to take Exam 1 until the syllabus quiz has been completed.**

**Lecture Exams** – Each exam will consist of 40 questions, 1.5 points per question (60 points total for each lecture exam). Questions will be multiple choice and true/false. Students are not permitted access to any kind of materials or notes during these exams. Exam questions are generated by the course instructor (Dr. Nguyen) and the majority of focus should be given to the lecture notes when studying. Students will take exams in the designated room and will be

allowed 50 minutes (a class period) to complete the exam. **If you are late to an exam and the exam has already started: you will still be allowed to take the exam provided that no one has already turned in their exam and scantron and has left the room and you will only have the remaining time in the exam period to finish.** *If a student has already handed in their exam and has left, you will not be permitted to take the exam and may be given a zero.*

**Exam Reviews:** Once lecture exam grades are posted all students are highly encouraged to come to office hours to review their exams. This will allow students to go through the questions and see their correct/incorrect answers and have any questions regarding the exam answered. An announcement on CANVAS will be made when exam review will start. If students are unable to attend the review sessions during office hours, students may also schedule an appointment to go over their exam. **You will not be allowed to review all your previous lecture exams simultaneously at the end of the semester. Students will be allowed to review their exams up until the next lecture exam** (i.e. can only review Lecture Exam 1 before students take Lecture Exam 2, etc.).

**Homework** – Each of the four homework assignments is due on the Tuesday night of each exam day. Please see the course schedule for the specific due dates and times. Homework problems are multiple choice, true/false, fill in the blank, and matching. These questions are specific to the textbook, so that should be your primary resource for answering those questions. **For the fill in the blank questions, spelling and proper tense of the word counts. These assignments are NOT intended to be used as the primary study tool for preparing for the exams.** The function of the homework assignments is to (a) get students more familiar with the textbook, and (b) to get students eased into answering anatomy questions. It is **not** prudent to complete the homework at the last minute as a “practice test.”

The following are specific homework grading guidelines to keep in mind:

- You may open/close an assignment as many times as you wish until it is due.
- For multiple choice and fill-in-the-blank questions, you are penalized 50% if you miss on the first attempt and 100% if you miss on the second attempt. For true/false questions, you are penalized 100% if you miss on the first attempt.
- You are penalized a small fraction for opening a hint if one is available.
- ***Late submissions of homework will not be accepted.*** However, if you complete some of the questions, but fail to complete all questions prior to the deadline, those completed will be automatically submitted at the due date/time and added to the gradebook....***so, you are encouraged to complete questions as you go.***

**Lab Exams** – Lab exams will be practical “bell-ringer” exams in which the student moves from station to station identifying gross anatomical structures. These exams consist of 40 stations, 2 questions per station, and students have 40 minutes to complete the exam. Students will be asked to sign up for a lab exam time. Sign-up sheets will be available in the study lab the week preceding the exam. **Students who do not arrive on time (i.e., 10 minutes early) for their exam will need to wait outside the lab for the next exam time. If there is not room in the next exam time, the student will need to continue waiting until an opening is available. If there are no more exams, then the student will take a written make up exam.**

**Communication Assessment** – Students will be assessed on their ability to effectively communicate using anatomical terminology. Students will select any lab model they like and orally describe the model and answer basic questions about it. A grading rubric for this assessment will be posted in CANVAS for you to use to prepare. Please work with your lab TA to schedule and complete this assessment. **Failure to complete this on or before the last day of classes (before the reading days) will result in a zero.**

**Comprehensive Final** – The final exam will consist of 80 multiple-choice and true-false questions, each worth 0.625 points (50 points total). You will be allowed two hours to complete this exam. The exam will be held in the same room where lecture exams are given (CSE A101). A guide will be posted in CANVAS to assist you in studying for this exam. Students are encouraged to wait until after the last midterm to focus on this guide.

**Extra Credit** - Students can earn up to 15 points of extra credit in this course. Each lab TA will assign extra credit differently, so it is the students' responsibility to learn their TA's policies for earning extra credit. Up to 5 of the 15 points of extra credit can be earned for participating as a subject in an approved research study. Approved studies will be announced via CANVAS throughout the semester. Participation in a research study is NOT necessary to earn the maximum amount of extra credit. Participation in a research study CANNOT earn you more than 5 points of extra credit. If you do participate in a study, the study coordinator will give your name and extra credit points to the Anatomy Lab Coordinator at the end of the semester. **All extra credit points will be uploaded to the gradebook prior to the last day of classes. Any discrepancies must be brought to the attention of your TA before 5pm on the last reading day.**

**GRADING SCALE:** Any discrepancies with points displayed in either gradebook should be pointed out to the instructor before the last day of class. **There is no curve for this course and final grades will not be rounded up.** See the UF undergraduate catalog web page for information regarding current UF grading policies: <https://catalog.ufl.edu/UGRD/academic-regulations/grades-grading-policies/> . *Any requests for additional extra credit or special exceptions to these grading policies will be interpreted as an honor code violation (i.e., asking for preferential treatment) and will be handled accordingly.*

Minus grades are not assigned for this course. A minimum grade of C is required for all General Education courses, such as this one.

Letter Grade	Points Needed to Earn Each Letter Grade	Percent of Total Points Associated with Each Letter Grade	GPA Impact of Each Letter Grade
A	≥ 639	90.00-100%	4.0
B+	617.70-638.99	87.00-89.99%	3.33
B	568.00-617.69	80.00-86.99%	3.0
C+	546.70-567.99	77.00-79.99%	2.33
C	497.00-546.69	70.00-76.99%	2.0
D+	475.7-496.99	67.00-69.99%	1.33

D	426-475.69	60.00-66.99%	1.0
E	≤ 425.99	0-59.99%	0

## GETTING HELP:

For issues with technical difficulties for CANVAS, please contact the UF Help Desk at:

- [helpdesk@ufl.edu](mailto:helpdesk@ufl.edu)
- (352) 392-HELP - select option 2
- <https://request.it.ufl.edu/>

Any requests for make-ups due to technical issues MUST be accompanied by the ticket number received from Helpdesk when the problem was reported to them. The ticket number will document the time and date of the problem. You MUST e-mail your instructor within 24 hours of the technical difficulty if you wish to request a make-up.

Other resources are also available for you:

- Disability resources  
<https://www.dso.ufl.edu/drc/>
- Library Help Desk <http://guides.uflib.ufl.edu/content.php?pid=86973&sid=686381>
- Counseling and Wellness  
<https://counseling.ufl.edu/>



## COURSE SCHEDULE:

The following table represents current plans for the term. Any changes to this plan will be posted in CANVAS as an announcement.

### Course Schedule:

Week	Dates	Lecture Topic (required reading pages)	Lab
1	Jan 7-11	Watch instructor welcome video, read syllabus and take syllabus quiz Ch. 1 – Intro to the Body Ch. 2 – Cells	No Lab (use this time to locate the lab and print/download your lab slides)
2	Jan 14-18	Ch. 2 – Cells Ch. 4 – Tissues	Lab 1 - Axial Skelton (Corresponds with Ch. 7)
3	Jan 21-25	Ch. 5 – Integumentary <i>Mon. Jan. 21st is a holiday...no class or labs</i>	Lab 2 - Appendicular Skeleton (Corresponds with Ch. 8) <i>Mon labs attend a different section</i>
4	Jan 28-Feb 1	<b>Exam 1 (Ch. 1, 2, 4, 5) – Tues. Jan. 29<sup>th</sup></b> <b>HW 1 due Tues. Jan. 29th at 11:59pm</b> Ch. 6 – Skeletal	Bones Continued
5	Feb 4-8	Ch. 9 – Articulations Ch. 10 – Muscular	Lab 3 - Muscles: Upper Body
6	Feb 11-15	Ch. 10 – Muscular Ch. 11 – Muscles	Lab 4 - Muscles: Lower Body
7	Feb 18-22	<b>Exam 2 (Ch. 6, 9, 10, 11) – Tues. Feb. 19<sup>th</sup></b> <b>HW 2 due Tues. Feb. 19th at 11:59pm</b> Ch. 12 – Intro to Nervous	Review and Practice Practical
8	Feb 25-Mar 1	Ch. 12 – Intro to Nervous Ch. 13 – CNS	<b>Lab Exam 1</b> <b>Mon Feb. 25 and Tues Feb. 26</b>
9	Mar 4- 8	<i>Spring Break...no classes or labs</i>	<i>Spring Break...no labs this week</i>
10	Mar 11-15	Ch. 14 – PNS Ch. 15 – ANS	Lab 5 - Articulations, Skin, Eyes/Ears
11	Mar 18-22	<b>Exam 3 (Ch. 12, 13, 14, 15) – Tues. Mar. 19th</b> <b>HW 3 due Tues.. Mar.. 19<sup>th</sup> at 11:59pm</b> Ch. 19 – The Heart	Lab 6 - Nervous System
12	Mar 25-29	Ch. 20 – Vessels Ch. 22 – Respiratory	Lab s 7 – Circulatory System

13	Apr 1-5	Ch. 23 - Digestive Ch. 24 - Urinary	Labs 8 & 9 – Respiratory & Digestive Systems
14	Apr 8-12	Ch. 25 – Reproductive	Labs 9 & 10 – Digestive & Urinary/Reproductive
15	Apr 15-19	<b>Exam 4 (Ch. 19, 20, 22, 23, 24, 25) – Tues. Apr. 16<sup>th</sup></b> <b>HW 4 due Tues. Apr. 16th at 11:59pm</b> Prepare for lab exam 2	Review and Practice Practical
16	Apr 22-24	<i>Apr. 25 and 26 are reading days</i> Review for final exam	<b>Lab Exam 2</b> <b>Mon Apr 22 and Tues Apr 23</b>
<b>Comprehensive Final Exam- Fri. May 3<sup>rd</sup> – 7:30 - 9:30pm in CSE A101</b>			

#### STUDY TIPS FOR Dr. Nguyen's CLASS:

- Read from the text BEFORE watching a lecture. Do not take notes, underline, highlight, or attempt to memorize anything...JUST READ and enjoy!
- Snow-ball the lecture notes. Begin studying lecture material immediately after the first lecture. Then, after the second lecture, begin your studies with day one lecture material. Continue this all the way up to the exam.
- If there is something in the textbook that was NOT in lectures, you are not expected to know it. There is a lot in the text that we don't have time to cover.
- Re-write questions. Taking complex questions and breaking them down to identify exactly what the question is REALLY asking for is very helpful. It is also very helpful to look at incorrect answer choices and identify what makes those choices wrong. Ask yourself, "How could I make that statement correct?" You can practice this with the critical thinking questions at the end of each chapter.
- Google novel images. For example, if there is a picture of the brainstem in your notes, Google "brainstem images" and see if you can identify the structures from the lecture. How does the same structure look like from different angles (i.e. from underneath vs. over top, etc.)?
- Google diseases or drug mechanisms of action. For example, if we are studying bone tissue, Google "bone disease". Click on any link and just read a paragraph to see if you can understand based on what you now know about bone tissue anatomy. If you don't understand it, that's okay...did you recognize any words?
- If you have a study group or a study buddy, talk through the material out loud....verbalizing the information is VERY different than knowing it in your head – talk in the mirror or even to your pet goldfish if you don't have a friend around
- If you are a visual learner, make a concept map.... try to see how different parts of the body relate to one another. What are similarities and differences between structures?

**SUCCESS TIPS FOR Dr. Nguyen's CLASS:**

- Do not fall behind. This course moves at a FAST pace...and you can easily get overwhelmed if you procrastinate. Avoid studying at the last minute.
- Come see me during office hours or make an appointment to ask any questions you have on the course material....no question is too inconsequential! Please ask questions!
- Stay organized. Keep track of all important due dates and move through each day in a uniform manner so that you are always aware of what you have done and what is left to be completed.
- Check CANVAS announcements/emails daily...just pretend it is Facebook for school. Your course instructor will post important and helpful information (such as friendly reminders of due dates) as announcements.
- Have a positive attitude! THIS STUFF IS COOL!

**PERSONAL NOTE FROM Dr. Nguyen:**

If you are totally overwhelmed by the stresses of your semester and feel like you just can't handle the pressure, please contact me or someone at UF's Counseling and Wellness center (<https://counseling.ufl.edu/>). I genuinely care for my students' wellbeing. Without you, I would have no one to teach...and that's uncool. Please take care!

